

Wicher 608

11MB SDRAM

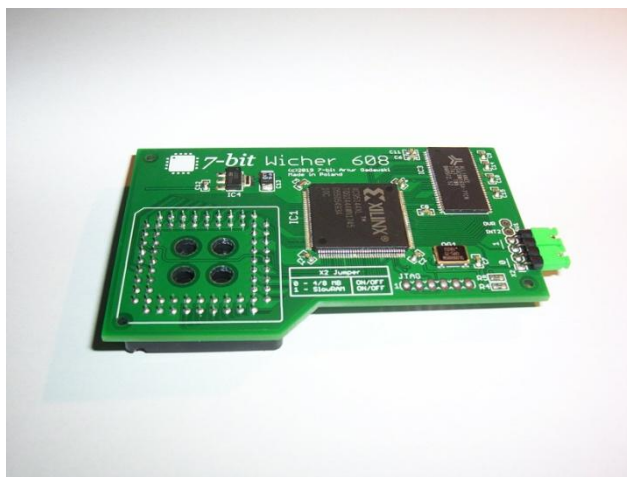

USER GUIDE

wersja 1.0

Overview

Wicher 608 card has been designed for the Amiga 600 line of computers. It should be installed on top of the original CPU that is located on the Amiga's motherboard.

Wicher 608 provides 11 MB of additional SDRAM FAST RAM memory. It is recommended to use the card with Kickstart ROM 3.1+.

In the Box

The complete package contains:

- **Wicher 608** expansion card in the protective antistatic bag.

Preparing Your Amiga

Any action regarding your Amiga's case disassembly should be performed with the computer being powered down.

Before installing **Wicher 608** card one should remove Amiga 600's case. Next the U1 chip (the microprocessor) should be located as indicated in the picture below.

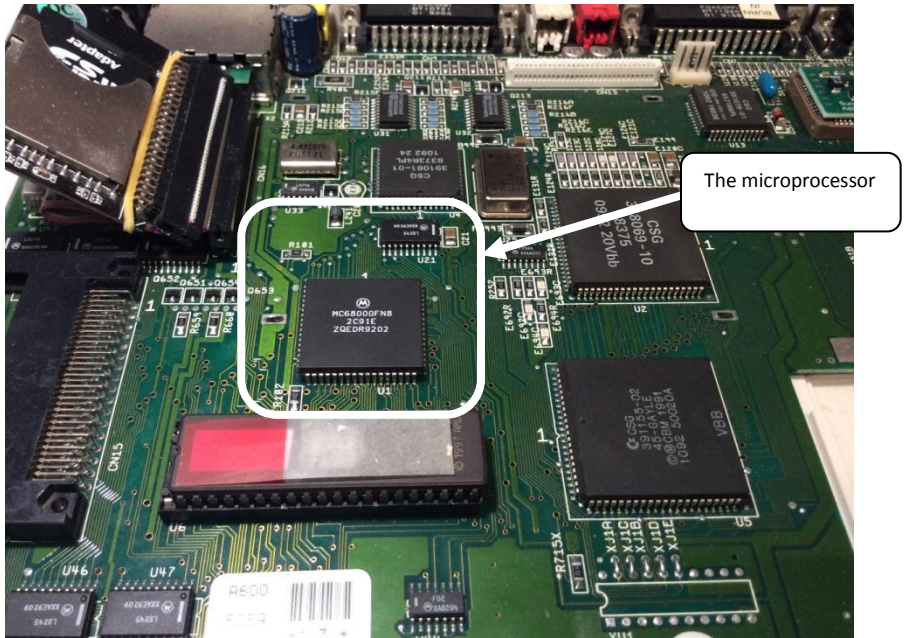

Installing the Wicher 608 Card

Installation of the card should always be performed with the Amiga being powered down.

Wicher 608 card has been designed for installation inside the Amiga 600 computer.

After identifying the U1 chip, one can start the proper Wicher 608 card installation procedure. In order to carry it out, the socket found at the bottom of the Wicher 608 card, should be carefully fitted on the U1 chip (the microprocessor located on the Amiga 600's motherboard), and then the card should be gently pressed, until it seats firmly.

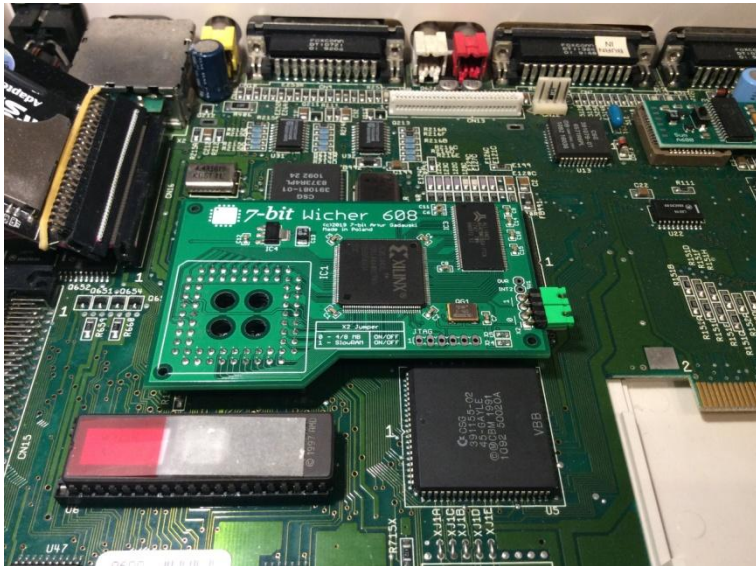

The correctly installed **Wicher 608** card is ready for use.

CAUTION!!!

Please take special care to ensure that the PCB board gets correctly installed. Incorrect installation may result in damaging the computer or the connected hardware.

X2 Jumper Settings

	<p>Position 0 – enable/ disable 4/8 MB Position 1 – enable / disable SlowRAM</p>
---	--

More information on **Wicher 608** and other **7-bit** products can be found on our website, available at: <https://7-bit.pl>



7-bit

7-BIT
ul. Miłostowska 23/7
Wrocław, Polska, EU
BDO: 000007249
<https://7-bit.pl>